AMEGHINIANA
A GONDWANAN PALEONTOLOGICAL JOURNAL



FIRST RECORD OF FAVEOLOOLITHIDAE EGGSHELLS FROM THE LATE MAASTRICHTIAN OF THE LAGO COLHUÉ HUAPI FORMATION, GOLFO SAN JORGE BASIN, ARGENTINA

NOELIA V. CARDOZO[1,2]
MARIELA S. FERNÁNDEZ[3,4]
GABRIEL A. CASAL[2]
BRUNO N. ALVAREZ[2]
JULIETA L. CAGLIANONE[1,2]
LARA J. CAMPANO[2]
MARCELO LUNA[2]
LUCIO M. IBIRICU[2,5]

[1]Instituto Multidisciplinario para la Investigación y el Desarrollo Productivo y Social de la Cuenca del Golfo San Jorge, Centro Nacional Patagónico, Consejo Nacional de Investigaciones Científicas y Técnicas (IIDEPyS-GSJ-CCT-CENPAT-CONICET), Ruta Provincial n° 1, km 4, C.P. 9005, Comodoro Rivadavia, Argentina.
[2]Laboratorio de Paleontología de Vertebrados "Dr. Rubén Martínez", Facultad de Ciencias Naturales y Ciencias de la Salud, Universidad Nacional de la Patagonia San Juan Bosco (UNPSJB), Ruta Provincial n° 1, km 4, C.P. 9005 Comodoro Rivadavia, Argentina.
[3]Instituto de Investigaciones en Biodiversidad y Medioambiente, Consejo Nacional de Investigaciones Científicas y Técnicas (INIBIOMA-CONICET), Quintral 1250, C.P. 8300, San Carlos de Bariloche, Argentina.
[4]Laboratorio de Ecofisiología de Reptiles, Departamento de Vertebrados, Centro Regional Universitario Bariloche (CRUB), Quintral 1250, C.P. 8300, San Carlos de Bariloche, Argentina.
[5]Instituto Patagónico de Geología y Paleontología (IPGP), Centro Nacional Patagónico, Centro Científico Tecnológico del Consejo Nacional de Investigaciones Científicas y Técnicas (CCT- CENPAT-CONICET), Boulevard Almirante Brown 2915, C.P. 9120, Puerto Madryn, Argentina.

Submitted: 11 November 2025 - **Accepted:** 22 April 2026 - **Published:** 12 June 2026

To cite this article: Noelia V. Cardozo, Mariela S. Fernández, Gabriel A. Casal, Bruno N. Alvarez, Julieta L. Caglianone, Lara J. Campano, Marcelo Luna, & Lucio M. Ibiricu (2026). First record of Faveoloolithidae eggshells from the late Maastrichtian of the Lago Colhué Huapi Formation, Golfo San Jorge Basin, Argentina. *Ameghiniana*, *63*(4), 263–278.

To link to this article: http://dx.doi.org/10.5710/AMGH.22.04.2026.3661

PLEASE SCROLL DOWN FOR ARTICLE

PALEOENVIRONMENTS OF PAMPA-PATAGONIA TRANSITION

Late Holocene fossil pollen record from Zoko Andi 1 site reconstructs vegetation dynamics and palaeoenvironmental change at multiple spatial scales

BONE HISTOLOGY OF ARGENTINEAN PROTEROCHAMPSIDS

Proterochampsid histology indicates diverse growth modes and ecological specializations preceding early archosaur evolution

A NEW TITANOSAUR FROM URUGUAY

A new sauropod from Uruguay is described, allowing to establish correlations with Upper Cretaceous units from Argentina and Brazil

ISSN 0002-7014

AMEGHINIANA - 2026 - Volume 63(4): 263–278 ARTICLES

FIRST RECORD OF FAVEOLOOLITHIDAE EGGSHELLS FROM THE LATE MAASTRICHTIAN OF THE LAGO COLHUÉ HUAPI FORMATION, GOLFO SAN JORGE BASIN, ARGENTINA

NOELIA V. CARDOZO[1,2], MARIELA S. FERNÁNDEZ[3,4], GABRIEL A. CASAL[2], BRUNO N. ALVAREZ[2], JULIETA L. CAGLIANONE[1,2], LARA J. CAMPANO[2], MARCELO LUNA[2], AND LUCIO M. IBIRICU[2,5]

[1]Instituto Multidisciplinario para la Investigación y el Desarrollo Productivo y Social de la Cuenca del Golfo San Jorge, Centro Nacional Patagónico, Consejo Nacional de Investigaciones Científicas y Técnicas (IIDEPyS-GSJ-CCT-CENPAT-CONICET), Ruta Provincial n° 1, km 4, C.P. 9005, Comodoro Rivadavia, Argentina. *ncardozo@unpata.edu.ar*; *caglianonejulieta@conicet.gov.ar*

[2]Laboratorio de Paleontología de Vertebrados "Dr. Rubén Martínez", Facultad de Ciencias Naturales y Ciencias de la Salud, Universidad Nacional de la Patagonia San Juan Bosco (UNPSJB), Ruta Provincial n° 1, km 4, C.P. 9005 Comodoro Rivadavia, Argentina. *paleogac@yahoo.com*; *b.alvarez.paleo@gmail.com*; *paleoambiental@gmail.com*; *lara.uni.biologia@gmail.com*

[3]Instituto de Investigaciones en Biodiversidad y Medioambiente, Consejo Nacional de Investigaciones Científicas y Técnicas (INIBIOMA-CONICET), Quintral 1250, C.P. 8300, San Carlos de Bariloche, Argentina. *fernandezms@comahue-conicet.gob.ar*

[4]Laboratorio de Ecofisiología de Reptiles, Departamento de Vertebrados, Centro Regional Universitario Bariloche (CRUB), Quintral 1250, C.P. 8300, San Carlos de Bariloche, Argentina.

[5]Instituto Patagónico de Geología y Paleontología (IPGP), Centro Nacional Patagónico, Centro Científico Tecnológico del Consejo Nacional de Investigaciones Científicas y Técnicas (CCT-CONICET-CENPAT), Boulevard Almirante Brown 2915, C.P. 9120, Puerto Madryn, Argentina. *ibiricu@cenpat-conicet.gob.ar*

Abstract. This study reports the first occurrence of Faveoloolithidae eggshells from the "upper section" (late Maastrichtian) of the Lago Colhué Huapi Formation, Chubut Group, in the Golfo San Jorge Basin, Argentina. A total of 161 eggshell fragments were examined using a binocular microscope, petrographic microscope, and scanning electron microscope. The specimens show morphological features consistent with the oofamily Faveoloolithidae, including a dinosauroid-spherulitic basic organization, a filispherulitic structural morphotype, and a multicanaliculate pore system. However, as evidenced by other South American records, their well-developed external ornamentation and greater thickness distinguish them from other ootaxa within the oofamily; therefore, they are assigned to Faveoloolithidae indet. These eggshell fragments were recovered within deposits interpreted as low-energy, shallow water bodies, developed in floodplain environments near the coastline. These levels are characterized by a remarkable abundance of hadrosaurid remains and, to date, the absence of sauropod fossils. Although an association with hadrosaurids might be suggested, a titanosaurian affinity cannot be excluded, as these sauropods are traditionally linked to Faveoloolithidae eggshells. This uncertainty reflects the complexity of taxonomic assignments in fragmentary oological records.

Key words. Eggshells. Faveoloolithidae. Dinosauria. Chubut. Golfo San Jorge Basin.

Resumen. Primer registro de cáscaras de huevo Faveoloolithidae en el Maastrichtiano tardío de la Formación Lago Colhué Huapi, Cuenca del Golfo San Jorge, Argentina. Este trabajo presenta el primer registro de cáscaras de huevo Faveoloolithidae en la "sección superior" (Maastrichtiano tardío) de la Formación Lago Colhué Huapi del Grupo Chubut, en la Cuenca del Golfo San Jorge, Argentina. Se analizaron 161 fragmentos de cáscaras de huevos bajo lupa binocular, microscopio petrográfico y microscopio electrónico de barrido. Los especímenes muestran características morfológicas consistentes con la oofamilia Faveoloolithidae, tales como tipo básico de organización dinosauroide-esferulítico, un morfotipo estructural filiesferulítico, y sistema poral multicanaliculado. Sin embargo, como se evidencia en otros registros sudamericanos, la desarrollada ornamentación externa y el gran espesor permiten diferenciarlos de los ootaxones formalmente establecidos para esta oofamilia, por lo que se asignan como Faveoloolithidae indet. Estos fragmentos de cáscaras fueron recuperados de depósitos interpretados como cuerpos de agua someros de baja energía, desarrollados en planicies de inundación y en entornos próximos a la costa. Dichos niveles se caracterizan por una notable abundancia de restos de hadrosáuridos y, hasta el momento, por la ausencia de restos de saurópodos. Aunque podría sugerirse una asociación con hadrosáuridos, no puede excluirse una afinidad con saurópodos titanosaurios, tradicionalmente propuestos como los productores de cáscaras faveoloolítidas. Esta incertidumbre refleja la complejidad de las asignaciones taxonómicas en registros oológicos fragmentarios.

Palabras clave. Cáscaras de huevos. Faveoloolithidae. Dinosauria. Chubut. Cuenca del Golfo San Jorge.

INTRODUCTION

Fossil oological remains are exceptional sources of information about the reproductive strategies of extinct amniotes, including dinosaurs (Grellet-Tinner *et al.*, 2006; Zelenitsky & Therrien, 2008; Salgado *et al.*, 2009; Vila *et al.*, 2010; Tanaka *et al.*, 2015; Choi *et al.*, 2020; Ezquerro *et al.*,

2024). This type of fossil material provides insights into several aspects of their biology, such as incubation characteristics and modes (Seymour, 1979; Grellet-Tinner *et al.*, 2004, 2006; Deeming, 2006; Varricchio *et al.*, 2013; Tanaka *et al.*, 2018; Dhiman *et al.*, 2022). They also elucidate the paleoenvironmental conditions associated with nesting sites (Horner, 1984; Nadon, 1993; Cojan *et al.*, 2003; Bojar *et al.*, 2005; Liang *et al.*, 2009; Fiorelli *et al.*, 2012; Paik *et al.*, 2012; Kim *et al.*, 2022, 2025). Collectively, these studies contribute significantly to understanding archosaurian ecology. To date, the fossil record of dinosaur eggs and eggshells has been documented on all continents except Oceania and Antarctica (Paik *et al.*, 2012).

Among the different types of dinosaur eggs described and classified (see Mikhailov, 1991; references cited therein), the oofamily Faveoloolithidae Zhao and Ding, 1976 is particularly noteworthy. It was first reported in Upper Cretaceous deposits in China and Mongolia (Sochava, 1969; Zhao & Ding, 1976). The occurrence of these eggshells has been documented primarily in Upper Cretaceous deposits from both the Northern and Southern Hemispheres, with particularly notable examples reported from Asia and South America (see Tab. 1).

The Lago Colhué Huapi Formation (Coniacian–Maastrichtian; Casal *et al.*, 2015) crops out in the Golfo San Jorge Basin (Fig. 1), and it is notable for its extensive and diverse paleontological record (Casal *et al.*, 2016, 2022; Ibiricu *et al.*, 2021, and references therein). However, dinosaur eggshells are rare in this formation, and the first discoveries were reported by Casal *et al.* (2020), Ibiricu *et al.* (2021) and Cardozo *et al.* (2022a, b, 2023) from the uppermost levels of the unit. These levels are assigned to the late Maastrichtian based on the presence of palynomorphs that are biostratigraphically diagnostic of that time interval (Vallati *et al.*, 2016, 2020). In this context, the present contribution primarily aims to broaden the existing fossil record of these eggshells by analyzing the macro and microstructures of the fragments recovered from the uppermost levels of the Lago Colhué Huapi Formation. Furthermore, the study also seeks to infer aspects of the paleoenvironment in which the dinosaurs that produced these eggs lived. This will contribute to the reconstruction of the paleoecological conditions under which these organisms potentially nested or reproduced.

Institutional abbreviations. **UNPSJB-PV,** Universidad Nacional de la Patagonia San Juan Bosco- Paleovertebrados.

GEOLOGICAL SETTING

The Golfo San Jorge Basin is a predominantly extensional basin, located in central Patagonia, Argentina (Fig. 1A–1B). The genesis of the basin is linked to the fragmentation of the Gondwana supercontinent and the opening of the Atlantic Ocean in the Late Jurassic–Early Cretaceous interval (Fitzgerald *et al.*, 1990; Figari *et al.*, 1999). Part of the Cretaceous sedimentary infill of the basin is represented by the Chubut Group (Lesta, 1968; Lesta & Ferello, 1972; among others), which comprises thick lacustrine and fluvial deposits with a significant volcaniclastic and pyroclastic component (Paredes *et al.*, 2007, 2021; Umazano *et al.*, 2008, 2012; among others). This continental sequence extends from the Barremian (Hechem & Strelkov, 2002; Vallati, 2013) to the late Maastrichtian (Casal *et al.*, 2015; Vallati *et al.*, 2016, 2020). The Chubut Group includes the Pozo D-129, Matasiete, Castillo, Bajo Barreal, Laguna Palacios and Lago Colhué Huapi formations. Among these units, the Lago Colhué Huapi Formation (Coniacian–Maastrichtian; Casal *et al.*, 2015) comprises the most prolific in terms of paleontological content within the Chubut Group due to its exceptional record that reflects the rich biodiversity (Casal *et al.*, 2016, 2022; Ibiricu *et al.*, 2021; references cited therein). This unit comprises fluvial deposits developed in moderately to highly sinuous channelized systems and well-drained floodplains, under a context of high accommodation (Allard & Casal, 2013; Casal *et al.*, 2015; Paredes *et al.*, 2021). Depending on its position within the basin, the unit is overlain by the Salamanca Formation, the Laguna Palacios Formation, or the "pre-Salamanca" basalt (*sensu* Ferello, 1969), also called La Angostura Basalt by Clyde *et al.* (2014) (see Casal *et al.*, 2015). The uppermost levels of the formation correspond to the informally defined "upper section" of the unit (*sensu* Casal *et al.*, 2016, 2020; Ibiricu *et al.*, 2021, 2025), whose outcrops are well exposed at the headwaters of the Río Chico (Fig. 1C–1D). This section can be recognized by an increase in the sinuosity of fluvial channels (Casal *et al.*, 2025). It also differs from the middle and lower sections by reflecting warm, humid and non-seasonal paleoclimatic conditions, and from a paleontological perspective, abundance of hadrosaurids remains (Casal *et al.*, 2020;

Table 1. Faveoloolithidae worldwide record (modified from Fernández et al., 2022 and He et al., 2025).

Region	Country	Oogenus	Locality and Province/ Department	Formation and age	References
South America	Argentina	Faveoloolithidae indet.	Salitral Moreno, Río Negro	Allen Fm. (Campanian–Maastrichtian)	Powell (1985); Simón (2006)
		Faveoloolithidae indet.	Salitral Ojo de Agua, Río Negro	Allen Fm. (Campanian–Maastrichtian)	Salgado *et al.* (2007); Fernández (2013)
		Faveoloolithidae indet.	Salinas de Trapalcó- Salitral de Santa Rosa, Río Negro	Allen Fm. (Campanian–Maastrichtian)	Salgado *et al.* (2007); Fernández (2013)
		Faveoloolithidae indet.	Yaminué, Río Negro	Allen Fm. (Campanian–Maastrichtian)	Manera de Bianco (1996)
		Faveoloolithidae indet.	Gonzalito I, Río Negro	Allen Fm. (Campanian–Maastrichtian)	Fernández *et al.* (2017)
		Sphaerovum	La Pampa	Colorado Fm. (Campanian–Maastrichtian)	Casadío *et al.* (2002)
		Sphaerovum	Sanagasta Valley, Sanagasta, La Rioja	Los Llanos Fm. (Campanian–Maastrichtian)	Hünicken *et al.* (2001); Tauber (2007); Grellet-Tinner & Fiorelli (2010)
		Sphaerovum	Ita-i-cora, Entre Ríos	Puerto Yeruá Fm. (Late Cretaceous)	De Valais *et al.* (2003)
		Faveoloolithidae indet.	Sarmiento, Chubut	Lago Colhué Huapi Fm. (Coniacian–Maastrichtian)	This paper
	Uruguay	***Sphaerovum***	Quebracho, Paysandú	Guichón Fm. (Turonian–Santonian)	Goso & Perea (2004); Soto *et al.* (2012)
		Sphaerovum	Forestal Caja Bancaria Quarry, Paysandú	Mercedes Fm. (Maastrichtian)	Alonso-Zarza *et al.* (2011); Cabrera *et al.* (2018); Veroslavsky *et al.* (2019)
		Sphaerovum	White Quarry, Paysandú	Queguay Fm. (Maastrichtian)	Veroslavsky *et al.* (2019)
		Faveoloolithidae indet.	Algorta, Río Negro	Mercedes Fm. (Maastrichtian)	Mones (1997); Faccio (1994); Faccio & Montaña (1994)
		Sphaerovum	Palmitas, Soriano	Mercedes Fm. (Maastrichtian)	Mones (1980); Faccio *et al.* (1990)
Asia	China	***Hemifaveoloolithus***	Muyushan Tunnel, Zhejiang	Chichengshan Fm. (Upper Cretaceous)	Wang *et al.* (2011)
		Parafaveoloolithus	Xiuning County, Anhui Province	Xintan Fm. (Lower Cretaceous)	Mao *et al.* (in press)
		Parafaveoloolithus	Xixia County, Henan Province	Zhaoying Fm. (Upper Cretaceous)	He *et al.* (2025)
		Parafaveoloolithus	Pingxiang City, Jiangxi Province	Zhoutian Fm. (Upper Cretaceous)	Zou *et al.* (2013)
		Parafaveoloolithus	Tiantai County, Zhejiang Province	Chichengshan Fm. (Upper Cretaceous)	Zhang (2010)
		Parafaveoloolithus	Tiantai County, Zhejiang Province	Laijia Fm. (Upper Cretaceous)	Zhang (2010)
		Parafaveoloolithus	Heyuan City, Guangdong Province	Dongyuan Fm. (Upper Cretaceous)	Fang *et al.* (2005); Zhao *et al.* (2015)
		Parafaveoloolithus	Xixia County, Henan Province	Zoumagang Fm. (Upper Cretaceous)	Fang *et al.* (1998); Zhao *et al.* (2015)
		Parafaveoloolithus	Shangluo City, Shaanxi Province	Lijiacun Fm. (Upper Cretaceous)	Zheng *et al.* (2018); He *et al.* (2025)
		Hormoolithus	Heyuan City, Guangdong Province	Dongyuan Fm. (Upper Cretaceous)	Wang *et al.* (2022)
		Youngoolithus	?	Neixiang County, Henan Province	Zhao (1979); Zhang (2010)
		Propagoolithus	Tiantai County, Zhejiang Province	Chichengshan Fm. (Upper Cretaceous)	Fang *et al.* (2000); Wang *et al.* (2011); He *et al.* (2025)
		Faveoolithus	Xixia County, Henan Province	Gaogou Fm. (Upper Cretaceous)	Zhou & Han (1993); Zhang & Li (1998); Zhou & Feng (2002)
		Faveoolithus	Xichuan County, Henan Province	Gaogou Fm. (Upper Cretaceous)	Zhou and Han (1993); Zhang & Li (1998)
		Faveoolithus	Neixiang County, Henan Province	Gaogou Fm. (Upper Cretaceous)	Zhou & Han 1993
		Faveoolithus	Yun County, Hubei Province	Gaogou Fm. (Upper Cretaceous)	Zhou *et al.* (1998)
		Faveoolithus	Alxa, Inner Mongolia, China	?	Zhao & Ding (1976)
	South Korea	***Propagoolithus***	Sinan (Shinan)-gun, Jeolla nam-do	?	Jo *et al.* (2023)
		Propagoolithus	Buan County, North Jeolla Province	The Daeri Andesite Wido Volcanics (Coniacian–Santonian)	Kim *et al.* (2019)
		Faveoolithus	Bosung County, Chullanam-do Province	Seonso Fm. (Upper Cretaceous)	Huh & Zelenitsky (2002)
		Faveoloolithidae indet.	Hwaseong City, Gyeonggi Province	Sihwa Fm. (Lower Cretaceous)	Kim *et al.* (2025)
	Mongolia	***Faveoolithus***	South and East Gobi provinces	Barun-Goyot Fm. (Upper Cretaceous)	Mikhailov (1994)

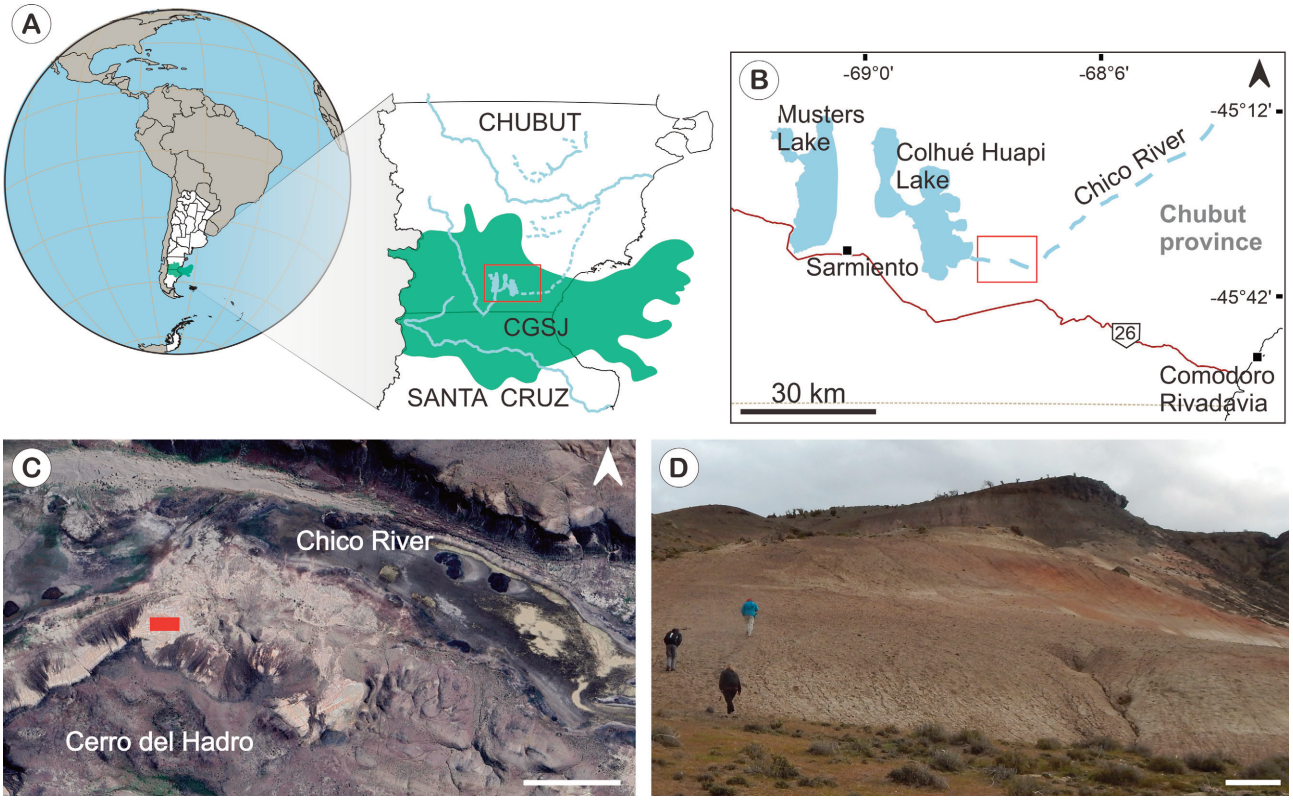

Figure 1. A, Location map of the Argentinian Republic within the American continent and a closer view (green area) of the Golfo San Jorge Basin (CGSJ) in central Patagonia. The red rectangle indicates the area of interest; **B,** Detailed view of the study site at the headwaters of the Chico River, Chubut Province, Argentina. The red rectangle indicates the provenance of the fossil eggshells analyzed in this study (modified from Ibiricu *et al.*, 2025); **C,** Aerial view of the informally named "Cerro del Hadro" on the southern margin of the Chico River. Image from Landsat/Copernicus 2023; Google Earth, accessed December 2023. Scale bar equals 250 m. The red rectangle indicates the excavation site; **D,** Outcrop photograph of the Lago Colhué Huapi Formation at "Cerro del Hadro". Scale bar equals 2 m.

Ibiricu *et al.*, 2021, 2025). Furthermore, a late Maastrichtian age has been proposed for this "upper section", based on its paleontological record and observed stratigraphic relationships (Vallati *et al.*, 2016, 2017, 2020; Casal *et al.*, 2020; Ibiricu *et al.*, 2021).

MATERIALS AND METHODS

The fossil eggshells (n = 161) analyzed were recovered as rolled remains on the northern slope of the informally named "Cerro del Hadro". The specimens are housed in the vertebrate paleontology collection of the Universidad Nacional de la Patagonia San Juan Bosco (Repositorio Científico y Didáctico "Dr. Eduardo Musacchio") and are catalogued as UNPSJB-PV 1082/205–/365. Eggshell thickness was measured using a Stainless Hardened Digital Calliper. Macrocharacter observations were conducted through both radial and tangential views using a Motic SMZ 168 binocular microscope at the Laboratorio de Bioestratigrafía "Dr Eduardo Musacchio" (UNPSJB). For microcharacter analysis, thin sections were prepared and examined in radial and tangential orientations under a Zeiss Axioskop 40 petrographic microscope at the Laboratorio Patagónico de Petrotectónica (UNPSJB). These microscopic observations were performed using both crossed and parallel polarizers. The pore density was also measured with this same equipment, in tangential view, using a rectangular grid with 1 mm spacing. This methodology allowed for a systematic estimation of pore density, expressed as the number of pores per 100 mm² of surface area, following the criteria proposed by Mikhailov (1997). In addition, these characteristics were corroborated using a JEOL JSM-6510LV scanning electron microscope (SEM) at the UNPSJB.

A detailed description of the eggshells was made using the terminology established by Mikhailov (1991, 1997), which facilitated their taxonomic assignment to a specific oofamily.

RESULTS

SYSTEMATIC PALEONTOLOGY

Oofamily FAVEOLOOLITHIDAE Zhao and Ding, 1976

Oogenus indet.

A total of 161 fossil eggshell fragments were recovered as rolled remains in "Cerro del Hadro" (Fig. 2). The specimens show no evidence of transport or abrasion and have thickness ranging between 3.71–5.82 mm (mean = 4.44; Standard Deviation (SD) = 0.53; n =161). The main micro and macrostructural features described below are summarized in Table 2. Radial sections reveal that the shell units develop through the branching of spherulites, growing in strong competition with each other (Fig. 3A–3C). This feature is consistent with the structural morphotype designated as filispherulitic by Mikhailov (1991). In addition, arched accretion lines are evident, extending transversely from the base throughout the thickness of the eggshell (Fig. 3D). At the base of each shell unit, fused mammillae can also be seen (Fig. 3C–3D), with an inter-mammillary spacing ranging from 0.62 mm to 1.50 mm (mean = 0.925 mm; SD= 0.24; n = 29). Irregularly shaped pore canals are positioned between these shell units (Fig. 3C–3D). In tangential views, these structures exhibit shapes ranging from circular to oval (Fig. 3E), with diameters between 0.1–0.3 mm. Additionally, the

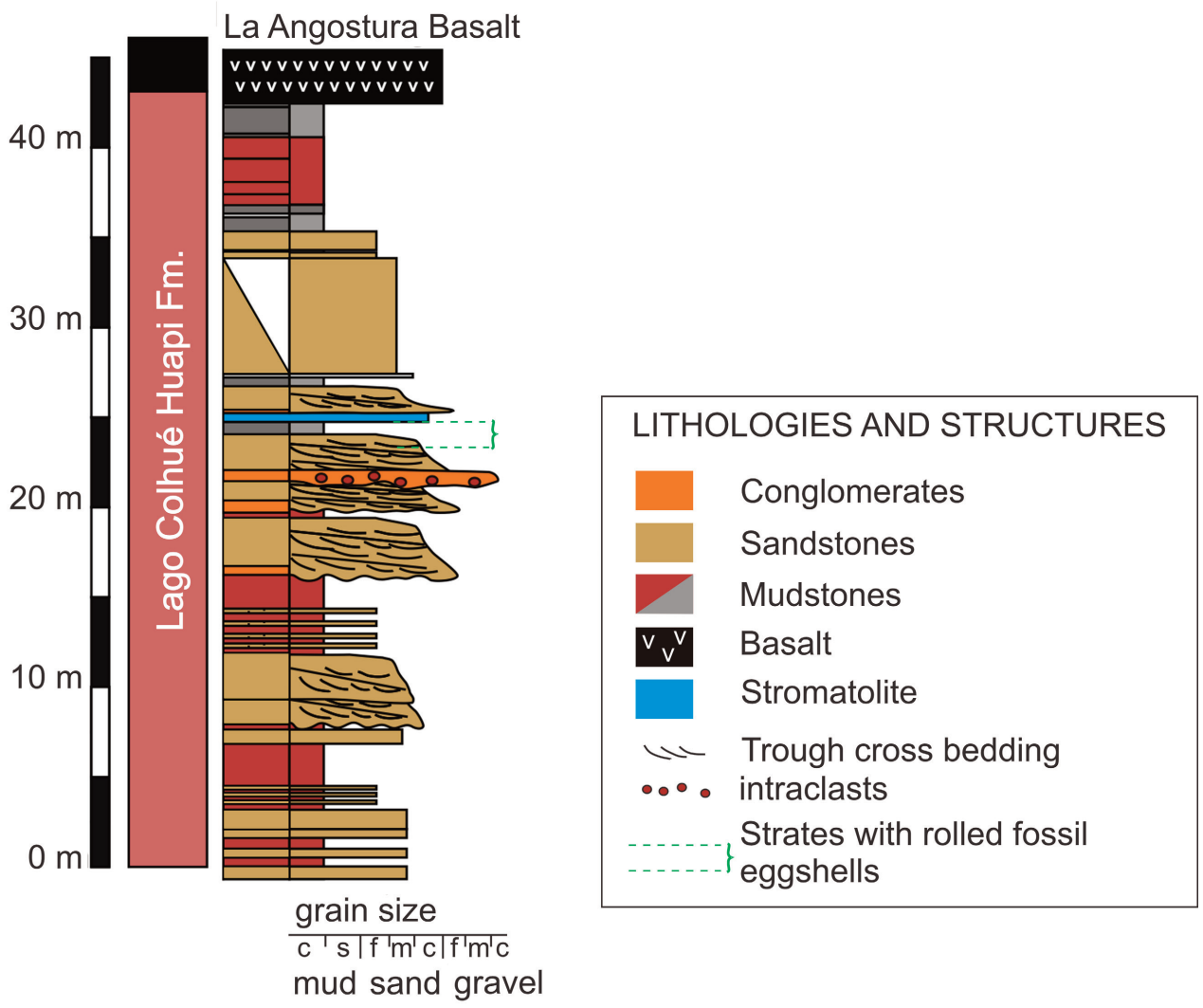

Figure 2. Stratigraphic section of the "Cerro del Hadro" where eggshell fragments were found (modified from Casal *et al.*, 2020).

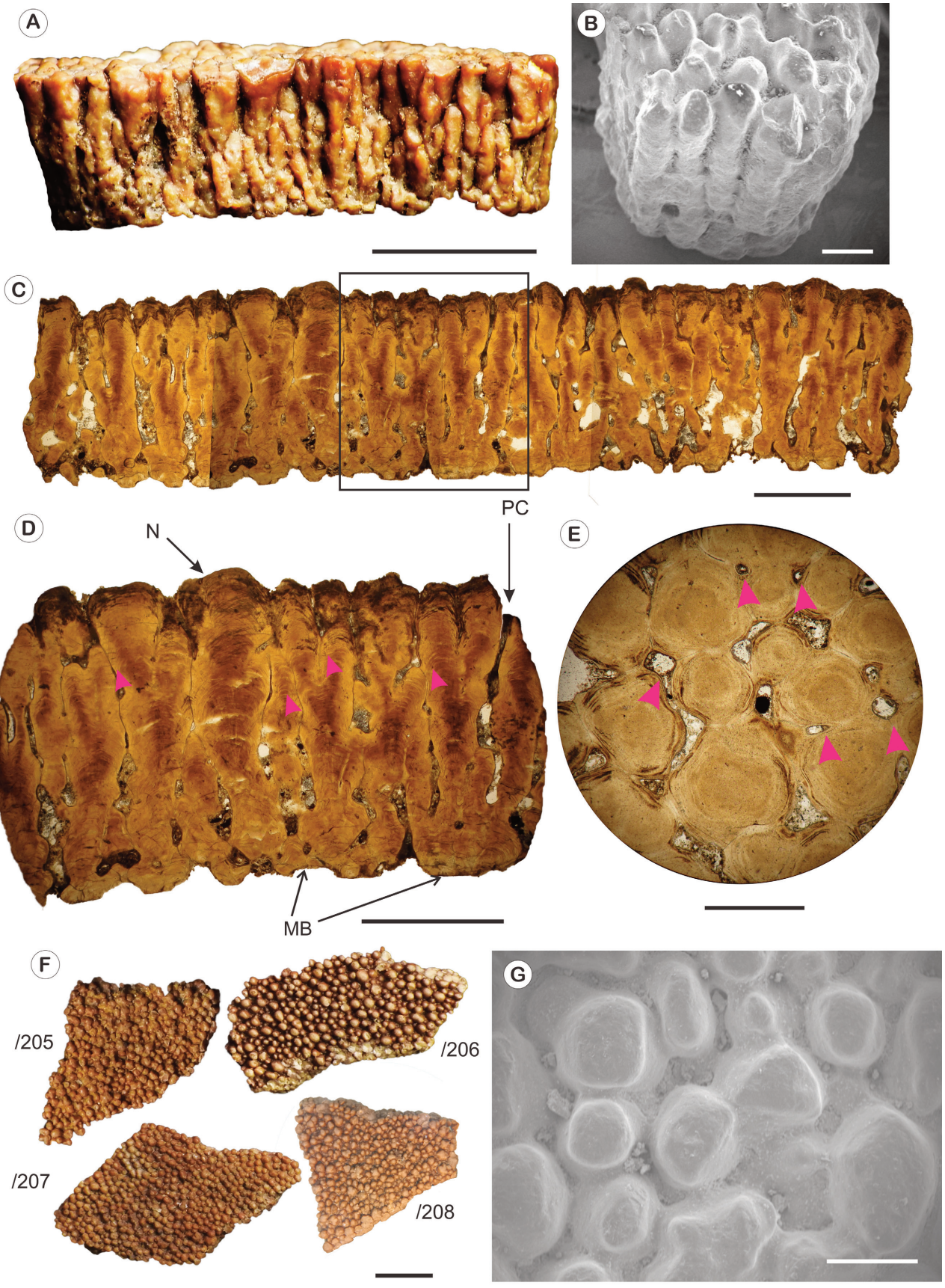
A
B
C
PC
D
N
MB
E
F
/205
/206
/207
/208
G

Figure 3. A, Radial view of eggshell fragment UNPSJB-PV 1082/205 showing the branching pattern of shell units. Scale bar equals 5mm; **B,** Radial view of fragment UNPSJB-PV 1082/206 obtained via SEM. Scale bar equals 500 µm; **C,** Thin section of eggshell UNPSJB-PV 1082/209 under parallel nicols, the area outlined in the black rectangle is shown in detail in 4. Scale bar equals 2 mm; **D,** Thin section of eggshell UNPSJB-PV 1082/209 under crossed nicols with pink arrows indicating arched accretion lines. Scale bar equals 2 mm; **E,** Tangential view showing pore canals, indicated by pink arrows. Scale bar equals 0.5 mm; **F,** External ornamentation of eggshell fragments /205/206/207/208 observed in hand sample. Scale bar equals 0.5 mm; **G,** Outer surface under scanning electron microscope (SEM) of eggshell UNPSJB-PV 1082/206. Scale bar equals 500 µm. Abbreviations: PC, pore canal; N, nodes; MB, mammillary base.

Table 2. Morphological characteristics of the Lago Colhué Huapi Formation eggshells.

Thick-ness (mm)	Average pore Density (per 100 mm²)	Pore canals diameters (mm)	Pore system	Nodes diameters (mm)	Ornamentation	Average inter-mammillary space (mm)	Structural morphotype	Structural organization
3.7–5.82	663	0.1–0.3	multicanaliculate	0.3–1	compactituberculate	0.925	filispherulitic	dinosauroid–spherulitic

external pore density is 655–671/100mm² (mean = 663/100 mm² = 6.63/mm²; SD= 11.3; n = 2). This arrangement and characteristic morphology correspond to a multicanaliculate pore system, as defined by Mikhailov (1991).

On the outer surface of the eggshell fragments, nodular elevations can be clearly observed, forming the dome-shaped apex of each shell unit (Fig. 3F). These nodes exhibit a subcircular to slightly elliptical morphology (Fig. 3F–3G), with diameters varying between 0.3 and 0.7 mm (mean = 0.42; SD= 0.10; n = 100). The external surface features are consistent with the compactituberculate ornamentation type defined in the classification of Mikhailov (1991). In thin section, under petrographic microscope observation in radial view, a distinctive fan-shaped extinction pattern becomes evident as the stage is rotated under crossed nicols. This optical property corresponds to the basic dinosauroid-spherulitic structural organization as outlined in the parataxonomic classification proposed by Hirsch and Quinn (1990) and Mikhailov (1991). Thus, these features collectively support the classification of the eggshells UNPSJB-PV 1082/205–/365 from the Lago Colhué Huapi Formation within the oofamily Faveoloolithidae (Zhao & Ding, 1976).

DISCUSSION

Taxonomic considerations and potential dinosaur affinities

The eggshell fragments UNPSJB-PV 1082/205–/365, recovered from the "upper section" (late Maastrichtian) of the Lago Colhué Huapi Formation, exhibit a series of diagnostic features. Among these are a filispherulitic structural morphotype (*sensu* Mikhailov, 1991), a multicanaliculate pore system (*sensu* Mikhailov, 1991), and external ornamentation consistent with the compactituberculata type (*sensu* Mikhailov, 1991). These characteristics support their assignment to the oofamily Faveoloolithidae, originally established by Zhao and Ding (1976) based on eggs and eggshells from the Upper Cretaceous of China and Mongolia exhibiting a filispherulitic morphotype and a multicanaliculate pore system. In contrast to the Lago Colhué Huapi Formation eggshells, the originally described specimens exhibit smooth to slightly rugose external surfaces lacking clear ornamentation (see Tab. 3). Additionally, Asian oogenera possess significantly thinner eggshells and narrower thickness ranges than the South American specimens (see Tab. 3). Consequently, the eggshells UNPSJB-PV 1082/205–/365 cannot be assigned to either *Faveoloolithus ningxiaensis* Zhao and Ding, 1976 or *Youngoolithus xiaguanensis* Zhao, 1979. Notably, the eggshells from the Lago Colhué Huapi Formation also differ from the oogenus *Hemifaveoloolithus* Wang *et al.*, 2011 by exhibiting greater eggshell thickness and a well-developed outer surface ornamentation, features that are not observed in the Asian material (see Tab. 3). Furthermore, while the original description does not provide quantitative data on pore diameter or pore density per mm², subsequent studies (Zou *et al.*, 2013; He *et al.*, 2025) report values for these parameters. However, the methodology by which these measurements were obtained is not clear, making direct comparisons with the materials studied here difficult. In any

case, the pore diameters and pore densities reported for *Hemifaveoloolithus* are lower than those documented in the Lago Colhué Huapi specimens. On the other hand, as the original description of the oogenus *Hormoolithus* Wang *et al.*, 2022 was not available for direct analysis, the present comparison relies on the data reported by He *et al.* 2025 (see Tab. 3). As with other Asian oogenera, the main differences are related to the eggshell thickness and external surface. Consequently, the assignment of the UNPSJB-PV 1082/205–/365 eggshells to this oogenus is not possible. Regarding the oogenus *Propagoolithus* Kim *et al.*, 2019, the material from the Lago Colhué Huapi Formation exhibits significant variations in eggshell thickness and outer surface ornamentation, which are consistent with the patterns observed in comparison with other Asian oogenera discussed above. Patagonian specimens are characterized by thicker eggshells, a wider range of variation, as well as prominent external ornamentation, in contrast to *Propagoolithus*, in which ornamentation has been weakly reported. On the other hand, quantitative values for pore density were not provided in the original description of *Propagoolithus*. However, He *et al.* (2025) reassigned the oospecies *Parafaveoloolithus guoqingsiensis* to *Propagoolithus*, on the basis that it exhibits the diagnostic characteristics of *Propagoolithus* but lacks the defining features of *Parafaveoloolithus*. Based on this reassignment, those authors supplemented the missing pore density data for *Propagoolithus* using measurements from *P. guoqingsiensis* (see Tab. 3). In this context, these values are considerably lower than those reported in the Lago Colhué Huapi Formation eggshells. Thus, these materials cannot be assigned to this specific oogenera. These differences also extend to

Table 3. Comparison between South American and Asian Faveoloolithidae oogenus (modified from He *et al.*, 2025)

Region	Oogenus	Egg morphology	Size (mm)	Thick-ness (mm)	Pore Diameter (mm)	Pore Density (per 100 m²)	External surface	References
South America	Faveoolithidae indet.	Spherical	180–220 (diameter)	3.50–7.5	0.06–0.9	663	Ornamented with nodes	Simón (2006); Salgado *et al.* (2007); Casadío *et al.* (2002); Fernández (2013); Fernández *et al.* (2017); this paper
	Sphaerovum	Spherical	150–170 (diameter)	4.20–5	?	?	Ornamented with nodes	Mones (1980); Soto *et al.* (2012)
Asia	***Faveoolithus***	Subspherical to Ellipsoidal	130.8–143.7 (length) 117.6–127.9 (width)	1.20–1.54	0.07–0.040	18	Smooth	Zhao & Ding (1976); Zhang (2010)
	Parafaveoloolithus	Subspherical to Ellipsoidal	73.2–192 length) 97.2–168 (width)	1.00–2.35	0.04–0.64	12 y 55	Smooth	Zhang (2010); Zou *et al.* (2013); Zheng *et al.* (2018); He *et al.* (2025); Mao *et al.* (in press)
	Hemifaveoloolithus	Spherical	130–137	1.60	0.03–0.12?	40–50?	Smooth	Wang *et al.* (2011); Zou *et al.* (2013); He *et al.* (2025)
	Propagoolithus	Subspherical to Ellipsoidal	85–192 (length) 53–168 (width)	1.34–1.98	0.08–0.44	55–60	Smooth to Slightly nodulose	Zheng *et al.* (2018); Kim *et al.* (2019); Jo *et al.* (2023); He *et al.* (2025)
	Youngoolithus	Ellipsoidal	156.0– 173.4 (length) 91.0–109.4 (width)	1.45–1.60	0.07– 0.33	26	Smooth	Zhang (2010)
	Hormoolithus	?	?	1.65–1.71?	0.10–0.35?	?	Smooth?	Wang *et al.* (2022); He *et al.* (2025)

the oogenus *Parafaveoloolithus* Zhang, 2010. Therefore, attributing the Lago Colhué Huapi Formation materials to this oogenus is also dismissed. It should be noted that *Duovallumoolithus* erected by Zheng *et al.* (2018) is currently considered an invalid oogenus (He *et al.*, 2025; Mao *et al.*, in press) as its diagnostic features are well known within *Parafaveoloolithus*. For this reason, those authors reassigned *Duovallumoolithus shangdanensis* as *Parafaveoloolithus shangdanensis comb. nov*. In this context, its diagnostic characteristics are also incompatible with the materials studied here (see Tab. 3).

In this region, eggshells belonging to this oofamily have been found in Argentina and Uruguay (Fernández *et al.*, 2022) and reported as Faveoloolithidae indet. or, less frequently, as *Sphaerovum erbeni*. These eggshells show macro and microstructural characteristics that are comparable to those seen in the fragments UNPSJB-PV 1082/205–/365 from the Lago Colhué Huapi Formation. In particular, the material described herein shows broad similarities with other Argentinian records, in terms of eggshell thickness, pore diameter and external ornamentation (see Tab. 4). However, a certain degree of variability is evident when comparing quantitative parameters. For example, the thickness of the Chubut specimens (3.71–5.82 mm) falls within the range of eggshell thickness reported for specimens from Río Negro and partially overlaps with those from La Rioja and La Pampa. Also, pore diameters (0.1–0.3 mm) are consistent with previously described values, and the pore density per mm^2 recorded in this study is higher than in other Argentinian materials (see Tab. 4).

Furthermore, the macrostructural features which clearly separate South American record from Asian ootaxa were also noticed in other materials documented from Cretaceous units across this region (Fernández, 2013; Fernández *et al.*, 2022). Apart from differences in eggshell thickness and external ornamentation, South American eggs are strongly spherical, whereas Asian eggs are mostly sub-spherical or ellipsoidal (see Tab. 3).

Regarding *Sphaerovum erbeni* originally erected by Mones (1980) based on silicified eggs, Faccio (1994) later suggested its inclusion within the oofamily Faveoloolithidae, a proposal subsequently followed by Casadío *et al.* (2002). However, Grellet-Tinner *et al.* (2012) argued that *S. erbeni* should be regarded as *nomen dubium* because the characters observed in the holotype are strongly affected by diagenetic alteration. Although diagenetic processes can substantially modify its diagnostic features, the status of *nomen dubium* should be regarded as provisional, pending

Table 4. Macro and microstructural comparison between Argentinian Faveoloolithidae eggshells.

Province	Site	Formation and age	Egg morphology and diameter cm)	Thick-ness (mm)	Pore Diameter (mm)	Pore Density (per mm2)	External surface	Nodes Diameter (mm)	References
Río Negro	Salitral Moreno, Río Negro	Allen Fm. (Campanian–Maastrichtian)	Spherical 20	3.85– 6.70	0.06-1.5	1.64	Ornamented with nodes	0.22–1.27	Simón (2006)
	Salitral Ojo de Agua Salinas de Trapalcó Salitral de Santa Rosa	Allen Fm. (Campanian–Maastrichtian)	Spherical 18–21	3.5–7.5	0.16	?	Ornamented with nodes	0.32–0.8	Salgado *et al.* (2007); Fernández (2013)
La Pampa	Localities A and B, western edge of the Colorado basin	Colorado Fm. (Campanian–Maastrichtian)	Spherical 18	4.55–5.55	?	?	Ornamented with nodes	0.32–1.36	Casadío *et al.* (2002)
La Rioja	Sanagasta	Los Llanos Fm. (Campanian–Maastrichtian)	Spherical to subspherical	1.29/2.3 – 7.6/7.94	0.15–0.2	2.26	Ornamented with nodes	0.25–1.3	Hünicken *et al.* (2001); Tauber (2007); Grellet-Tinner & Fiorelli (2010)
Chubut	Sarmiento	Lago Colhué Huapi Fm. (Coniacian–Maastrichtian	?	3.71–5.82	0.1–0.3	6.63	Ornamented with nodes	0.3–0.7	This paper

the discovery of better-preserved material that may allow its taxonomic validity. On the other hand, it is important to mention that the oogenus *Paquiloolithus* established by Simón (2002) is unavailable at present, because the original description and publication did not fulfil the criteria set out in the International Code of Zoological Nomenclature (Fernández *et al.*, 2022). Thereby, and following these authors, this designation is not used in the present contribution, pending a formally valid erection in the future.

In summary, the eggshells from the Lago Colhué Huapi Formation differ from Asian faveoloolithid oogenera in several aspects. These include: (1) the presence of a well-developed external ornamentation; (2) a significantly greater eggshell thickness and a broader thickness range; (3) higher values of pore density per 100 mm². According to Fernández *et al.* (2022), the discrepancy between Asian and South American faveoloolithid might suggest the existence of an endemic group of sauropods that laid this type of egg, restricted exclusively to the Upper Cretaceous of South America.

Although the identity of the producer of Faveoloolithidae eggs remains unknown, a possible affinity with titanosaurian sauropods has been proposed (Powell, 1985; Simón, 2006; Salgado *et al.*, 2007; Grellet-Tinner & Fiorelli, 2010; Grellet-Tinner *et al.*, 2012; Tanaka *et al.*, 2018; Fernández *et al.*, 2022, among others). This association is based on certain characteristics of the eggs, such as their large size, morphology, and spatial arrangement within the nest, which are comparable to those observed in megaloolithid egg clutches, also attributed to sauropods (Kim *et al.*, 2009; Kundrát & Cruickshank, 2021; Fernández *et al.*, 2022; references therein). It is important to highlight that the eggshells from the Lago Colhué Huapi Formation were recovered from the "upper section" of the unit. These levels are characterized by a high predominance of hadrosaurid remains and, to date, the absence of sauropod fossils (see Ibiricu *et al.*, 2021; Caglianone *et al.*, 2022; Casal *et al.*, 2022). Among the materials identified at the same outcrop a small, amphicoelous vertebral centrum with an hourglass shape and 1.4 cm in length was found. This element, possibly belonging to a hatchling, shows clear affinities with the clade Ornithopoda (Cardozo *et al.*, 2022b). Additionally, more recent discoveries include bone remains referred to Hadrosauridae, further expanding the fossil record of this dinosaur group in the youngest levels of the unit.

This could suggest, in addition to the possible affinity with sauropods proposed by other authors, a potential association with hadrosaurids, given the abundance of this ornithopod clade in the levels where the eggshells UNPSJB-PV 1082/205–/365 were discovered. On the other hand, Kundrát and Cruickshank (2021) proposed an interesting hypothesis about convergent evolution based on the features observed in Faveoloolithidae eggshells. According to these authors, different groups of dinosaurs may have independently developed eggs with similar shell structures as an adaptive response to similar environmental conditions. The complex geometry and high pore density in these eggshells are interpreted as indicative of high conductance values (Deeming, 2006; Grellet-Tinner *et al.*, 2012). These aspects would have made them particularly suitable for incubation in moist substrates (Grellet-Tinner *et al.*, 2012). However, based on the study of Early Cretaceous Spheroolithidae eggs from the Iberian Peninsula, Moreno-Azanza *et al.* (2014, 2017) indicated that the key structural features of ornithopod eggshells were already established by the Lower Cretaceous. These authors suggested that these characteristics persisted through time and could have extended into derived ornithopods. Although this pattern appears to be well supported for Laurasian records, the Gondwanan evidence points to a regional pattern in eggshell morphological traits. Moreover, despite the relatively good representation of ornithopod dinosaurs in Gondwanan landmasses, Spheroolithidae eggs have not yet been documented. This makes the Gondwanan record especially noteworthy and intriguing, suggesting that paleogeographical factors may have played a significant role.

Ootaxonomy and biological affinity: implications from Faveoloolithidae distribution

The apparent absence of Faveoloolithidae in North America, despite its occurrence in South America and Asia, raises important questions about the relationship between ootaxonomy and biological affinity. One potential scenario is that similar dinosaur clades inhabited these regions but were either absent or less successful in North America. The other tentative scenario is that South American and Asian eggshells, despite their microstructural similarities and current classification within the same parataxonomic group

(Faveoloolithidae), could have been produced by different dinosaur clades. Analysis of the microstructure and crystallography of extant and fossil eggshells has shown that similar microstructural patterns can evolve convergently in unrelated lineages, resulting in homoplastic features that may not necessarily reflect close phylogenetic relationships (Choi *et al.*, 2023). In this context, the assignment of South American and Asian Faveoloolithidae eggs to a single ootaxon may not necessarily imply a monophyletic origin of their producers. Instead, these similarities could potentially reflect convergent evolution in eggshell structure among distinct and possibly unrelated lineages. Another case of uncertainty in the relationship between ootaxonomy and biological affinity was documented in Rumania (see Grigorescu *et al.*, 2010 and Grigorescu, 2016), where a specific ootaxa (Megaloolithidae) usually linked to titanosaurian sauropods, has been reported in association with a different taxonomic group (Hadrosaurid ornithopods).

Therefore, the distribution of Faveoloolithidae could not directly reflect the paleobiogeographic distribution of a single dinosaur clade, but rather the occurrence of similar eggshell morphologies in different contexts. In this sense, parataxonomy provides a useful tool for describing and comparing fossil eggs; however, it may also have certain limitations, as it could potentially mask biological diversity and evolutionary relationships.

Sedimentary paleoenvironment

The eggshell-bearing levels of the Lago Colhué Huapi Formation are interpreted as part of a fining-upward succession attributed to a clean, low-energy, shallow, temperate water body (Vallati *et al.*, 2016; Casal *et al.*, 2020), possibly related to an abandoned meander.

Additionally, in stratigraphic levels interpreted as equivalent to these deposits, De Sosa Tomas *et al.* (2017) documented fossil plant remains with affinities to the family Arecaceae, comparable to the extant genus *Nypa*. At present, this genus is confined to coastal mangrove environments (De Sosa Tomas *et al.*, 2017). This botanical affinity is further supported by the presence of *Spinizonocolpites*, a pollen genus unequivocally associated with Arecaceae, as reported by Vallati *et al.* (2016, 2020). This set of evidence would suggest a marine coastal proximity for these deposits. This context allows for comparisons with other sedimentary paleoenvironments in South America and Asia, where oological remains assigned to the oofamily Faveoloolithidae have also been recovered. For example, in Uruguay, eggshell fragments belonging to this oofamily have been reported in the Mercedes Formation (Campanian–Maastrichtian; Daners & Guerstein, 2004; Goso & Perea, 2004). Although this unit is predominantly of fluvial origin, the oological remains are found in thin lacustrine deposits with well-developed palustrine zones that laterally grade into fluvial facies. A similar paleoenvironment has been inferred for the Queguay limestones (Upper Cretaceous *sensu* Cabrera *et al.*, 2018), with palustrine deposits also bearing oological remains. In both cases, no signs of marine influence have been recognized, leading to their interpretation as entirely continental environments.

In Argentina, the egg and eggshell bearing levels of the Allen Formation (Campanian–Maastrichtian; Ballent, 1980; Salgado *et al.*, 2007) have been interpreted as brackish lagoon deposits developed in supratidal settings and associated with ephemeral fluvial channels (Simón, 2006; Salgado *et al.*, 2007). The paleoenvironmental setting of these levels shows clear similarities to those of the "upper section" of the Lago Colhué Huapi Formation (Vallati *et al.*, 2016; De Sosa Tomas *et al.*, 2017; Casal *et al.*, 2020; Ibiricu *et al.*, 2021). In Asia, faveoloolithid eggs and eggshells have been preserved in facies representative of crevasse splay deposits in a proximal floodplain context (Kim *et al.*, 2009; Kim *et al.*, 2022), and more recently also in conglomeratic mid-channel bar deposits (Kim *et al.*, 2025). Paleosol development occasionally occurs in the proximal floodplain facies, which would suggest a certain degree of temporal stability and interruptions in sedimentation with subaerial exposure. This type of deposit has been documented in the Sihwa Formation (Lower Cretaceous, Kim *et al.*, 2025) and in sedimentary layers intercalated within the Daeri andesites, part of the Wido Volcanic Complex (Coniacian–Santonian, *sensu* Paik *et al.*, 2012; Kim *et al.*, 2022). Oological remains have also been identified in deposits interpreted as unconfined flows associated with proximal floodplains in the Haman Formation (Albian, *sensu* Yoon *et al.*, 2021), as well as in facies corresponding to a distal alluvial fan in the Gaogou Formation (Liang *et al.*, 2009; Turonian–Campanian, *sensu* Xu *et al.*, 2022). It has been proposed that eggs with a multicanaliculate pore system, like those attributed to

Faveoloolithidae, would require some degree of moisture availability even under arid or semi-arid climatic conditions (Kim *et al.*, 2009). In this sense, these authors suggest that the preferential nesting environments for these taxa would be located in fluvial environments, in areas near the main channel or in abandoned channels. The combination of stability, low-energy conditions, and moisture availability would make these sites suitable for incubation and embryonic development. According to Paik *et al.* (2012), the diversity of sedimentary paleoenvironments associated with Cretaceous dinosaur nesting sites may reflect ecological variability in nesting site selection among dinosaurs. This relationship appears to be particularly evident in Asia, where the range of depositional environments is broader than in South America. As suggested by these authors, the presence of multiple dinosaur clades would have favored the utilization of a wide variety of available environments, thereby minimizing competition for nesting sites.

In this context, the faveoloolithid eggshell-bearing levels from the "upper section" of the Lago Colhué Huapi Formation share paleoenvironmental similarities with those of the Allen Formation, particularly with the development of shallow water bodies within floodplain settings and in areas proximal to the coastline. In contrast, in Asia, eggs assigned to Faveoloolithidae are preserved in a wide range of paleoenvironmental contexts. This difference would preliminarily suggest relatively homogeneous and restricted nesting environments in South America, in contrast to the broader diversity of habitats exploited by dinosaurs in Asia.

CONCLUSION

The macro and microstructural characteristics of the UNPSJB-PV 1082/205–/365 eggshells support their assignment to the oofamily Faveoloolithidae. However, given the significant differences in distinctive external ornamentation and eggshell thickness compared to formally established ootaxa, it is not possible to attribute them specifically to any of these. Therefore, the eggshells from the Lago Colhué Huapi Formation are classified as Faveoloolithidae indet., pending further evidence for a more precise classification.

Additionally, the paleoenvironmental context interpreted for the eggshell-bearing levels in the upper section of the Lago Colhué Huapi Formation exhibits significant similarities to the paleoenvironment proposed for the oological remains in the Allen Formation. In both cases, the deposits are associated with shallow water bodies developed within floodplain environments, in settings close to the sea.

Moreover, the eggshell fragments UNPSJB-PV 1082/205–/365 expand the known geographic distribution of Faveoloolithidae in South America, representing the southernmost record of this oofamily reported worldwide to date. These materials also exhibit similarities and are comparable to other previously documented specimens from Argentina and Uruguay. Furthermore, their discovery represents the first record of eggshells belonging to the Faveoloolithidae oofamily from the Chubut Group in the Golfo San Jorge Basin. The fragments were recovered from the "upper levels" of the Lago Colhué Huapi Formation, where hadrosaurid remains are predominant and, to date, no sauropod fossils have been found. This preliminarily suggests ornithopods as a possible producer of these reproductive structures. Nevertheless, as previously mentioned, this type of eggshell has traditionally been linked to sauropod dinosaurs. Therefore, obtaining new evidence and/or expanding the fossil record in the study area are crucial to clarifying the taxonomic identity of the producer of these reproductive structures more precisely.

ACKNOWLEDGMENTS

We want to thank Luis Insúa and Felipe Martínez from the Puesto El Colorado Ranch for granting access to the outcrop. We also acknowledge the Secretaría de Ciencia y Técnica and the Departamento de Geología (UNPSJB) for the logistical support provided during field trips. We thank Dr. C. Navarrete from the Laboratorio Patagónico de Petrotectónica (UNPSJB) for granting access to the petrographic microscope, and Dr. A. De Sosa Tomas from the Laboratorio de Bioestratigrafía "Dr. Eduardo Musacchio" (UNPSJB) for the use of the binocular microscope. We also thank Geol. S. Olazabal for granting the use of the rectangular grid. We sincerely thank Federico Agnolín, Albert Sellés, and an anonymous reviewer for their careful revisions and constructive comments, which substantially improved the quality of this manuscript. This project was partially funded by PIP-CONICET (11220200103213CO), P.I. 1663 and 1667 CIUNPAT-UNPSJB, NGS-92822R-22, and the JURASSIC FOUNDATION.

REFERENCES

Allard, J. O., & Casal, G. A. (2013). Análogos de afloramiento del Cretácico Superior en las nacientes del Río Chico: Sedimentología, paleoambiente, características geométricas y heterogeneidades intra-reservorio. *Libro de Resúmenes I Jornadas Geológicas de la Cuenca del Golfo San Jorge* (pp. 17–28). Comodoro Rivadavia, Chubut.

Alonso-Zarza, A. M., Genise, J. F., & Verde, M. (2011). Sedimentology, diagenesis and ichnology of Cretaceous and Palaeogene calcretes and palustrine carbonates from Uruguay. *Sedimentary Geology*, *236*(1–2), 45–61.

Ballent, S. C. (1980). Ostrácodos de ambiente salobre de la Formación Allen (Cretácico Superior) en la provincia de Río Negro (República Argentina). *Ameghiniana*, *7*, 67–82.

Bojar, A. V., Grigorescu, D., Ottner, F., & Csiki, Z. (2005). Palaeoenvironmental interpretation of dinosaur- and mammal-bearing continental Maastrichtian deposits, Haţeg Basin, Romania. *Geological Quarterly*, *49*(2), 205–222.

Cabrera, F., Martínez, S., & Verde, M. (2018). Continental Late Cretaceous gastropod assemblages from Uruguay: Paleoecology, age, and the oldest record of two families and a genus. *Historical Biology*, *32*(1), 93–103.

Caglianone, J. L., Ibiricu, L. M., Alvarez, B. N., Cardozo, N. V., Mora Romero, I., De Sosa Tomas, A., Luna, M., & Casal, G. A. (2022). Un nuevo registro de Hadrosauridae para la Formación Lago Colhué Huapi (Coniaciano–Maastrichtiano), centro sur de la provincia de Chubut. *Publicación Electrónica de la Asociación Paleontológica Argentina*, *22*(R2), R17.

Cardozo, N. V., Casal, G., Ibiricu, L., Alvarez, B., Caglianone, J. L., & Fernández, M. (2022a). Primer registro de cáscaras de huevos del Grupo Chubut, Formación Lago Colhué Huapi (Cretácico Superior), Cuenca del Golfo San Jorge, Argentina. Resultados preliminares. *Publicación Electrónica de la Asociación Paleontológica Argentina*, *22*(2), R18.

Cardozo, N. V., Casal, G. A., Ibiricu, L. M., Alvarez, B. N., & Caglianone, J. L. (2022b). Biodiversidad en el registro fósil del Maastrichtiano tardío de la Formación Lago Colhué Huapi, centro-sur de Chubut, Argentina. *Libro de Resúmenes X Jornadas de las Ciencias de la Tierra "Dr. Eduardo Musacchio"* (pp. 32–33), EDUPA.

Cardozo, N. V., Casal, G. A., Ibiricu, L. M., Alvarez, B. N., Caglianone, J. L., De Sosa Tomas, A., Luna, M., & Fernández, M. S. (2023). Restos oológicos asignables a *Megaloolithus patagonicus* y Faveoloolithidae en niveles maastrichtianos (Cretácico Superior) de la Formación Lago Colhué Huapi, Chubut, Argentina. *Publicación Electrónica de la Asociación Paleontológica Argentina*, *24*(R3), R38.

Casal, G. A., Allard, J. O., & Foix, N. (2015). Análisis estratigráfico y paleontológico de afloramientos del Cretácico Superior en la Cuenca del Golfo San Jorge: Propuesta de nueva unidad litoestratigráfica para el Grupo Chubut. *Revista de la Asociación Geológica Argentina*, *72*, 81–99.

Casal, G. A., Martínez, R. D., Luna, M., & Ibiricu, L. M. (2016). Ordenamiento y caracterización faunística del Cretácico Superior del Grupo Chubut, Cuenca del Golfo San Jorge, Argentina. *Revista Brasileira de Paleontologia*, *19*(1), 53–70. https://doi.org/10.4072/rbp.2016.1.05

Casal, G. A., Vallati, P., Ibiricu, L. M., De Sosa Tomas, A., Foix, N., Allard, J. O., & Martínez, R. D. (2020). Primer registro de estromatolitos en el Maastrichtiano tardío del Grupo Chubut, Cuenca del Golfo San Jorge, Patagonia central, Argentina. *Andean Geology*, *47*(1), 162–178. https://doi.org/10.5027/andgeov47n1-3177

Casal, G. A., Ibiricu, L. M., & Martínez, R. D. (2022). Vertebrados continentales cretácicos del Grupo Chubut. *Geología y Recursos Naturales de la Provincia del Chubut, Relatorio XXI Congreso Geológico Argentino* (pp. 806–833). Asociación Geológica Argentina.

Casal, G. A., Panzeri, K. M., Alvarez, B. N., Cardozo, N. V., Caglianone, J. L., Luna, M., & Ibiricu, L. M. (2025). First record of a lungfish (Sarcopterygii: Dipnoi) in the Upper Cretaceous of the Chubut Group, Golfo San Jorge Basin, Argentina: Paleoenvironmental and paleoclimatic considerations. *Cretaceous Research*, *176*, 106192. https://doi.org/10.1016/j.cretres.2025.106192

Casadío, S., Manera, T., Parras, A., & Montalvo, C. (2002). Huevos de dinosaurios (Faveoloolithidae) del Cretácico Superior de la Cuenca del Colorado, provincia de La Pampa, Argentina. *Ameghiniana*, *39*, 285–293.

Choi, S., Moreno-Azanza, M., Csiki-Sava, Z., Prondvai, E., & Lee, Y. N. (2020). Comparative crystallography suggests maniraptoran theropod affinities for latest Cretaceous European 'geckoid' eggshell. *Papers in Palaeontology*, *6*(2), 265–292. https://doi.org/10.1002/spp2.1294

Choi, S., Hauber, M. E., Legendre, L. J., Kim, N. H., Lee, Y. N., & Varricchio, D. J. (2023). Microstructural and crystallographic evolution of palaeognath (Aves) eggshells. *Elife*, *12*, e81092. https://doi.org/10.7554/eLife.81092

Clyde, W. C., Wilf, P., Iglesias, A., Slingerland, R. L., Barnum, T., Bijl, P. K., Bralower, T. J., Brinkhuis, H., Comer, E. E., Huber, B. T., Ibáñez-Mejía, M., Jicha, B. R., Krause, J. M., Schueth, J. D., Singer, B. S., Raigemborn, M. S., Schmitz, M. D., Sluijs, A., & Zamaloa, M. D. C. (2014). New age constraints for the Salamanca Formation and lower Río Chico Group in the western San Jorge Basin, Patagonia, Argentina: Implications for Cretaceous–Paleogene extinction recovery and land mammal age correlations. *Geological Society of America Bulletin*, *126*(3–4), 289–306. https://doi.org/10.1130/B30915.1

Cojan, I., Renard, M., & Emmanuel, L. (2003). Palaeoenvironmental reconstruction of dinosaur nesting sites based on a geochemical approach to eggshells and associated palaeosols (Maastrichtian, Provence Basin, France). *Palaeogeography, Palaeoclimatology, Palaeoecology*, *191*(2), 111–138. https://doi.org/10.1016/S0031-0182(02)00655-7

Daners, G., & Guerstein, R. (2004). Dinoflagelados del Maastrichtiense–Paleógeno en la Formación Gaviotín, Cuenca Punta del Este. In G. Veroslavsky, M. Ubilla, & S. Martínez (Eds.), *Cuencas sedimentarias de Uruguay: Geología, paleontología y recursos naturales del Cenozoico* (pp. 37–62). DIRAC.

De Sosa Tomas, A., Vallati, P., Casal, G. A., & Calo, M. (2017). Hojas de angiospermas de la Formación Lago Colhué Huapi (Maastrichtiano), Cuenca del Golfo San Jorge. *Libro de Resúmenes V Jornadas de las Ciencias de la Tierra "Dr. Eduardo Musacchio"* (pp. 37–39). EDUPA.

De Valais, S., Apesteguía, S., & Udrizar Sauthier, D. (2003). Nuevas evidencias de dinosaurios de la Formación Puerto Yeruá (Cretácico), Provincia de Entre Ríos, Argentina. *Ameghiniana*, *40*, 631–635.

Deeming, D. C. (2006). Ultrastructural and functional morphology of eggshells supports the idea that dinosaur eggs were incubated buried in a substrate. *Palaeontology*, *49*, 171–185. https://doi.org/10.1111/j.1475-4983.2005.00536.x

Dhiman, H., Verma, V., & Prasad, G. V. (2022). First ovum-in-ovo pathological titanosaurid egg throws light on the reproductive biology of sauropod dinosaurs. *Scientific Reports*, *12*(1), 9362. https://doi.org/10.1038/s41598-022-13257-3

Ezquerro, L., Coimbra, R., Bauluz, B., Núñez-Lahuerta, C., Román-Berdiel, T., & Moreno-Azanza, M. (2024). Large dinosaur egg accumulations and their significance for understanding nesting behaviour. *Geoscience Frontiers*, *15*(5), 101872. https://doi.org/10.1016/j.gsf.2024.101872

Faccio, G. (1994). Dinosaurian eggs from the Upper Cretaceous of Uruguay. In K. Carpenter, K. F. Hirsch, & J. R. Horner (Eds.), *Dinosaur eggs and babies* (pp. 47–55). Cambridge University Press.

Faccio, G., Ford, I., & Gancio, F. (1990). Primer registro fósil *in situ* de huevos de dinosaurios del Cretácico Superior del Uruguay (Fm. Mercedes). *Boletín de Investigación*, *Facultad de Agronomía*, *26*, 20.

Faccio, G., & Montaña, J. (1994). Registro fósil *in situ* de huevos de dinosaurios del Cretácico Superior de Durazno y la presencia de Faveoloolithidae (Zhao & Ding, 1976) en huevos de dinosaurios del Uruguay. *Paleociencias Serie Didáctica*, *2*, 16–18.

Fang, X. S., Lu, L. W., Cheng, Z. W., Zou, Y. P., Pang, Q. Q., Wang, Y. M., Chen, K. Q., Yin, Z., Wang, X. H., Liu, J. R., Xie, H. L., & Jin, Y. G. (1998). On the Cretaceous Fossil Eggs of Xixia County, Henan Province [in Chinese with English abstract]. *Geological Publishing House*. 125 pp. Beijing.

Fang, X. S., Wang, Y. Z., & Jiang, Y. G. (2000). On the Late Cretaceous fossil eggs of Tiantai, Zhejiang [in Chinese with English abstract]. *Geological Review*, *46*, 105–112.

Fang, X. S., Zhang, Z. J., Zhang, X. Q., Lu, L. W., Han, Y. J., & Li, P. X. (2005). Fossil eggs from the Heyuan basin, east-central Guangdong, China [in Chinese with English abstract]. *Geological Bulletin of China*, *24*, 682–686.

Fiorelli, L. E., Grellet-Tinner, G., Alasino, P. H., & Argañaraz, E. (2012). The geology and palaeoecology of the newly discovered Cretaceous neosauropod hydrothermal nesting site in Sanagasta (Los Llanos Formation), La Rioja, northwest Argentina. *Cretaceous Research*, *35*, 94–117. https://doi.org/10.1016/j.cretres.2011.12.002

Fitzgerald, M. G., Mitchum, R. M., Jr., Uliana, M. A., & Biddle, K. T. (1990). Evolution of the San Jorge Basin, Argentina. *AAPG Bulletin*, *74*(6), 879–920.

Ferello, R. (1969). Intento de sistematización geocronológica de las rocas eruptivas básicas en sectores del Chubut y Santa Cruz Norte. *Actas de las 4° Jornadas Geológicas Argentinas*, *1*, 293–310.

Fernández, M. S. (2013). Análisis de cáscaras de huevos de dinosaurios de la Formación Allen, Cretácico Superior de Río Negro (Campaniano–Maastrichtiano): Utilidad de los macrocaracteres de interés parataxonómico. *Ameghiniana*, *50*(1), 79–97.

Fernández, M. S., Cruzado-Caballero, P., Gasca, J. M., Talevi, M., & Salgado, L. (2017). A new fossil site with eggshells belonging to the oofamily Faveoloolithidae from the Allen Formation (Río Negro Province). Rincón de los Sauces, Neuquén. *1ª Reunión de Paleovertebrados de la Cuenca Neuquina*. http://rid.unrn.edu.ar/handle/20.500.12049/3466

Fernández, M. S., Vila, B., & Moreno-Azanza, M. (2022). Eggs, nests, and reproductive biology of sauropodomorph dinosaurs from South America. In A. Otero, J. L. Carballido, & D. Pol (Eds.), *South American sauropodomorph dinosaurs: Record, diversity and evolution* (pp. 393–441). Springer Earth System Sciences. https://doi.org/10.1007/978-3-030-95959-3_11

Figari, E. G., Strelkov, E., Laffitte, G., Cid de la Paz, M. S., Courtade, S. F., Celaya, J., Vottero, A., Lafourcade, P., Martinez, R., & Villar, H. (1999). Los sistemas petroleros de la cuenca del Golfo San Jorge: Síntesis estructural, estratigráfica y geoquímica. *Actas del IV Congreso de Exploración y Desarrollo de Hidrocarburos* (pp. 197–237). Mar del Plata.

Goso, C., & Perea, D. (2004). El Cretácico post-basáltico de la Cuenca Litoral [The post-basaltic Cretaceous of the Litoral Basin]. In G. Veroslavsky, M. Ubilla, & S. Martínez (Eds.), *Cuencas sedimentarias de Uruguay: Geología, paleontología y recursos naturales–Mesozoico* (pp. 141–168). DIRAC.

Grellet-Tinner, G., & Fiorelli, L. E. (2010). A new Argentinean nesting site showing neosauropod dinosaur reproduction in a Cretaceous hydrothermal environment. *Nature Communications*, *1*(1), 32. https://doi.org/10.1038/ncomms1031

Grellet-Tinner, G., Chiappe, L., & Coria, R. (2004). Eggs of titanosaurid sauropods from the Upper Cretaceous of Auca Mahuevo (Argentina). *Canadian Journal of Earth Sciences*, *41*(8), 949–960. https://doi.org/10.1139/e04-049

Grellet-Tinner, G., Chiappe, L., Norell, M., & Bottjer, D. (2006). Dinosaur eggs and nesting behaviors: A paleobiological investigation. *Palaeogeography, Palaeoclimatology, Palaeoecology*, *232*(2–4), 294–321. https://doi.org/10.1016/j.palaeo.2005.10.029

Grellet-Tinner, G., Fiorelli, L. E., & Salvador, R. B. (2012). Water vapor conductance of the Lower Cretaceous dinosaurian eggs from Sanagasta, La Rioja, Argentina: Paleobiological and paleoecological implications for South American faveoloolithid and megaloolithid eggs. *Palaios*, *27*(1), 35–47. https://doi.org/10.2110/palo.2011.p11-061r

Grigorescu, D. (2016). The 'Tuştea puzzle' revisited: late Cretaceous (Maastrichtian) Megaloolithus eggs associated with Telmatosaurus hatchlings in the Haţeg Basin. *Historical Biology*, *29*(5), 627–640. https://doi.org/10.1080/08912963.2016.1227327

Grigorescu, D., Garcia, G., Csiki, Z., Codrea, V., & Bojar, A.V. (2010). Uppermost Cretaceous megaloolithid eggs from the Haţeg Basin, Romania, associated with hadrosaur hatchlings: Search for explanation. *Palaeogeography, Palaeoclimatology, Palaeoecology*, *293*(3–4), 360–374. https://doi.org/10.1016/j.palaeo.2010.03.031

Hirsch, K. F., & Quinn, B. (1990). Eggs and eggshell fragments from the Upper Cretaceous Two Medicine Formation of Montana. *Journal of Vertebrate Paleontology*, *10*(4), 491–511. https://doi.org/10.1080/02724634.1990.10011832

He, Q., Li, S., Zhang, S., Huang, Y., Cao, X., Li, H., & Zhu, M. (2025). A new oospecies of Faveoloolithidae from the Xixia Basin, Henan Province, China and the revision of *Parafaveoloolithus*. *Acta Palaeontologica Polonica*, *70*(4), 795–810. https://doi.org/10.4202/app.01221.2024

Hechem, J. J., & Strelkov, E. (2002). Secuencia sedimentaria mesozoica del Golfo San Jorge. En *Geología y Recursos Naturales de Santa Cruz. Relatorio del XV Congreso Geológico Argentino* (Vol. 1, pp. 129–147). Asociación Geológica Argentina.

Horner, J. R. (1984). The nesting behavior of dinosaurs. *Scientific American*, *250*(4), 130–137. https://doi.org/10.1038/scientificamerican0484-130

Huh, M., & Zelenitsky, D. K. (2002). Rich dinosaur nesting site from the Cretaceous of Bosung County, Chullanam-Do Province, South Korea. *Journal of Vertebrate Paleontology*, *22*, 716–718. https://doi.org/10.1671/0272-4634(2002)022[0716:RDNSFT]2.0.CO;2

Hünicken, M. A., Tauber, A. H., & Leguizamón, R. R. (2001). Hallazgo de huevos y nidos de dinosaurios, asociados a restos de vegetales silicificados: Asignación al Cretácico de las secuencias portadoras aflorantes en Sanagasta, provincia de La Rioja. *Ameghiniana*, *38*, R10.

Ibiricu, L. M., Casal, G. A., Alvarez, B. N., De Sosa Tomas, A., Lamanna, M. C., & Cruzado-Caballero, P. (2021). New hadrosaurid (Dinosauria: Ornithopoda) fossils from the uppermost Cretaceous of central Patagonia and the influence of paleoenvironment on South American hadrosaur distribution. *Journal of South American Earth Sciences*, *110*, 103369. https://doi.org/10.1016/j.jsames.2021.103369

Ibiricu, L. M., Cerda, I. A., Caglianone, J. L., Cardozo, N. V., Alvarez, B. N., Cavasin, S. A., & Casal, G. A. (2025). Ornitópodos basales del centro-sur de Chubut, Patagonia central: Consideraciones evolutivas, paleohistológicas y paleoambientales. *Publicación Electrónica de la Asociación Paleontológica Argentina*, *25*(1), 31–48. https://doi.org/10.5710/PEAPA.15.11.2024.521

Jo, H., Jung, J., Kim, M., Kim, B. S., Woo, Y., Ju, S. Y., & Huh, M. (2023). Preliminary study on the dinosaur egg nests from Jaeun Island, Sinan (Shinan)-gun, Jeollanam-do of South Korea [In Korean with English abstract]. *Journal of the Geological Society of Korea*, *59*, 441–451. https://doi.org/10.14770/jgsk.2023.035

Kim, S. B., Kim, Y. G., Jo, H. R., Jeong, K. S., & Chough, S. K. (2009). Depositional facies, architecture and environments of the Sihwa Formation (Lower Cretaceous), mid-west Korea with special reference to dinosaur eggs. *Cretaceous Research*, *30*(1), 100–126. https://doi.org/10.1016/j.cretres.2008.05.016

Kim, N. H., Choi, S., Kim, S., & Lee, Y. N. (2019). A new faveoloolithid oogenus from the Wido Volcanics (Upper Cretaceous), South Korea and a new insight into the oofamily Faveoloolithidae. *Cretaceous Research*, *101*, 104240. https://doi.org/10.1016/j.cretres.2019.04.001

Kim, S., Hwang, I. G., Ghim, Y. S., Kim, N. H., & Lee, Y. N. (2022). Upper Cretaceous (Coniacian–Santonian) dinosaur nesting colony preserved in abandoned crevasse splay deposits, Wi Island, South Korea. *Palaeogeography, Palaeoclimatology, Palaeoecology*, *585*, 110728. https://doi.org/10.1016/j.palaeo.2021.110728

Kim, S., Lee, Y. N., Kim, N. H., & Gihm, Y. S. (2025). Sauropod nesting sites on mid-channel bars: Taphonomic evidence of environmental adaptation in the lower cretaceous Sihwa Formation, Korea. *Palaeogeography, Palaeoclimatology, Palaeoecology*, *676*, 113147. https://doi.org/10.1016/j.palaeo.2025.113147

Kundrát, M., & Cruickshank, A. R. (2021). New information on multispherulitic dinosaur eggs: Faveoloolithidae and Dendroolithidae. *Historical Biology*, *34*(6), 1072–1084. https://doi.org/10.1080/08912963.2021.1961764

Lesta, P. (1968). Estratigrafía de la Cuenca del Golfo San Jorge. *Actas de las 3° Jornadas Geológicas Argentinas* (pp. 251–280). Buenos Aires.

Lesta, P., & Ferello, R. (1972). Región extraandina del Chubut y norte de Santa Cruz. In A. F. Leanza (Ed.), *Geología Regional Argentina* (pp. 601–654). Academia Nacional de Ciencias. Córdoba.

Liang, X., Wen, S., Yang, D., Zhou, S., & Wu, S. (2009). Dinosaur eggs and dinosaur egg-bearing deposits (Upper Cretaceous) of Henan Province, China: Occurrences, palaeoenvironments, taphonomy and preservation. *Progress in Natural Science*, *19*(11), 1587–1601. https://doi.org/10.1016/j.pnsc.2009.06.012

Manera de Bianco, T. (1996). Nueva localidad con nidos y huevos de dinosaurios (Titanosauridae) del Cretácico Superior, Cerro Blanco, Yaminué, Río Negro, Argentina. *Asociación Paleontológica Argentina, Publicación Especial, Primera Reunión Argentina de Icnología*, *4*, 59–67.

Mao, L., Wang, Q., Huang, J-D., Zhu, X-F., Chen, Y-B & Wang, X-L. (in press). New oospecies of *Parafaveoloolithus* from the Lower Cretaceous of Xiuning, Anhui Province. *Vertebrata PalAsiatica*. https://www.vertpala.ac.cn/CN/10.19615/j.cnki.2096-9899.250930

Mikhailov, K. E. (1991). Classification of fossil eggshells of amniotic vertebrates. *Acta Palaeontologica Polonica*, *36*(2), 193–238.

Mikhailov, K. E. (1994). Eggs of sauropod and ornithopod dinosaurs from the Cretaceous deposits of Mongolia. *Paleontological Journal*, *28*, 141–159.

Mikhailov, K. E. (1997). Fossil and recent eggshell in amniotic vertebrates: Fine structure, comparative morphology and classification. *Special Papers in Palaeontology No. 56.* The Palaeontology Association.

Mones, Á. (1980). Nuevos elementos de la paleoherpetofauna del Uruguay (Crocodilia y Dinosauria). *Actas del II Congreso Argentino de Paleontología y Bioestratigrafía y I Congreso Latinoamericano de Paleontología* (Vol. 1, pp. 265–277).

Mones, Á. (1997). Los vertebrados mesozoicos del Uruguay y sus relaciones con los de áreas vecinas. In J. Arroyo-Cabrales & O. J. Polaco (Eds.), *Homenaje al Profesor Ticul Álvarez* (pp. 205–222). Instituto Nacional de Antropología e Historia.

Moreno-Azanza, M., Canudo, J. I., & Gasca, J. M. (2014). Spheroolithid eggshells in the Lower Cretaceous of Europe: Implications for eggshell evolution in ornithischian dinosaurs. *Cretaceous Research*, *51*, 75–87. https://doi.org/10.1016/j.cretres.2014.05.017

Moreno-Azanza, M., Bauluz, B., Canudo, J. I., & Mateus, O. (2017). The conservative structure of the ornithopod eggshell: Electron backscatter diffraction characterization of *Guegoolithus turolensis* from the Early Cretaceous of Spain. *Journal of Iberian Geology*, *43*(2), 235–243. https://doi.org/10.1007/s41513-017-0019-1

Nadon, G. C. (1993). The association of anastomosed fluvial deposits and dinosaur tracks, eggs, and nests: Implications for the interpretation of floodplain environments and a possible survival strategy for ornithopods. *Palaios*, *8*(1), 31–44. https://doi.org/10.2307/3515220

Paik, I. S., Kim, H. J., & Huh, M. (2012). Dinosaur egg deposits in the Cretaceous Gyeongsang Supergroup, Korea: Diversity and paleobiological implications. *Journal of Asian Earth Sciences*, *56*, 135–146. https://doi.org/10.1016/j.jseaes.2012.05.006

Paredes, J. M., Foix, N., Colombo, F., Nillni, A., Allard, J. O., & Marquillas, R. (2007). Volcanic and climatic control on fluvial style in a high energy system: The Lower Cretaceous Matasiete Formation, Golfo San Jorge Basin, Argentina. *Sedimentary Geology*, *202*(1–2), 96–123. https://doi.org/10.1016/j.sedgeo.2007.05.007

Paredes, J. M., Foix, N., & Allard, J. O. (2021). Estratigrafía cretácica de la Cuenca del Golfo San Jorge. En R. E. Giacosa (Ed.), *Geología y Recursos Naturales de la Provincia del Chubut, Relatorio XXI Congreso Geológico Argentino* (pp. 142–186).

Powell, J. E. (1985). Hallazgo de nidadas de huevos de dinosaurios (Sauropoda–Titanosauridae) del Cretácico superior del Salitral Ojo de Agua, Provincia de Río Negro. *II Jornadas Argentinas de Paleontología de Vertebrados*, Resumen 15.

Salgado, L., Coria, R. A., Magalhães Ribeiro, C. M., Garrido, A., Rogers, R., Simón, M. E., Arcucci, A. B., Rogers, K. C., Carabajal, A. P., Apesteguía, S., Fernández, M., García, R. A., & Talevi, M. (2007). Upper Cretaceous dinosaur nesting sites of Río Negro (Salitral Ojo de Agua and Salinas de Trapalcó-Salitral de Santa Rosa), northern Patagonia, Argentina. *Cretaceous Research*, *28*(3), 392–404. https://doi.org/10.1016/j.cretres.2006.06.007

Salgado, L., Magalhães Ribeiro, C., García, R. A., & Fernández, M. (2009). Late Cretaceous megaloolithid eggs from Salitral de Santa Rosa (Río Negro, Patagonia, Argentina): Inferences on the titanosaurian reproductive biology. *Ameghiniana*, *46*, 605–620.

Seymour, R. S. (1979). Dinosaur eggs: Gas conductance through the shell, water loss during incubation and clutch size. *Paleobiology*, *5*(1), 1–11. https://doi.org/10.1017/S0094837300006242

Simón, M. E. (2002). *Paquiloolithus rionegrinus* Simón, 1999, primer oogénero descripto para la Provincia de Río Negro (Campaniano–Maastrichtiano), Argentina. *Actas XVI Jornadas Argentinas de Paleontología de Vertebrados* (p. 47).

Simón, M. E. (2006). Cáscaras de huevos de dinosaurios de la Formación Allen (Campaniano–Maastrichtiano), en Salitral Moreno, provincia de Río Negro, Argentina. *Ameghiniana*, *43*(3), 513–528.

Sochava, A. V. (1969). Dinosaur eggs from the Upper Cretaceous of the Gobi Desert. *Paleontological Journal*, *4*(5), 353–361.

Soto, M., Perea, D., & Cambiaso, A. (2012). First sauropod

(Dinosauria: Saurischia) remains from the Guichón Formation, Late Cretaceous of Uruguay. *Journal of South American Earth Sciences*, *33*(1), 68–79. https://doi.org/10.1016/j.jsames.2011.08.003

Tanaka, K., Zelenitsky, D. K., & Therrien, F. (2015). Eggshell porosity provides insight on evolution of nesting in dinosaurs. *PLoS ONE*, *10*(11), e0142829. https://doi.org/10.1371/journal.pone.0142829

Tanaka, K., Zelenitsky, D. K., Therrien, F., & Kobayashi, Y. (2018). Nest substrate reflects incubation style in extant archosaurs with implications for dinosaur nesting habits. *Scientific Reports*, *8*, 3170. https://doi.org/10.1038/s41598-018-21386-x

Tauber, A. A. (2007). Primer yacimiento de huevos de dinosaurios (Cretácico Superior) de la provincia de La Rioja, Argentina. *Ameghiniana*, *44*(1), 11–28.

Umazano, A. M., Bellosi, E., Visconti, G., & Melchor, R. (2008). Mechanism of aggradation in fluvial systems influenced by explosive volcanism: An example from the Upper Cretaceous Bajo Barreal Formation, San Jorge Basin, Argentina. *Sedimentary Geology*, *203*(3–4), 213–228. https://doi.org/10.1016/j.sedgeo.2007.12.001

Umazano, A. M., Bellosi, E. S., Visconti, G., & Melchor, R. N. (2012). Detecting allocyclic signals in volcaniclastic fluvial successions: Facies, architecture and stacking pattern from the Cretaceous of central Patagonia, Argentina. *Journal of South American Earth Sciences*, *40*, 94–115. https://doi.org/10.1016/j.jsames.2012.09.005

Vallati, P. (2013). A mid-Cretaceous palynoflora with *Tucanopollis crisopolensis* from D-129 Formation, San Jorge Gulf Basin, Argentina. *Revista Brasileira de Paleontologia*, *16*, 237–244. https://doi.org/10.4072/rbp.2013.2.06

Vallati, P., Casal, G. A., Foix, N., Allard, J., De Sosa Tomas, A., & Calo, M. (2016). First report of a Maastrichtian palynoflora from the Golfo San Jorge Basin, central Patagonia, Argentina. *Ameghiniana*, *53*(4), 495–505.

Vallati, P., De Sosa Tomas, A., Casal, G. A., & Calo, M. (2017). Salviniales from the Late Cretaceous of the Golfo San Jorge Basin. *Cretaceous Research*, *74*, 45–55. https://doi.org/10.1016/j.cretres.2017.02.004

Vallati, P., De Sosa Tomas, A., & Casal, G. (2020). A Maastrichtian terrestrial palaeoenvironment close to the K/Pg boundary in the Golfo San Jorge Basin, Patagonia, Argentina. *Journal of South American Earth Sciences*, *97*, 102401. https://doi.org/10.1016/j.jsames.2019.102401

Varricchio, D. J., Jackson, F. D., Jackson, R. A., & Zelenitsky, D. K. (2013). Porosity and water vapor conductance of two *Troodon formosus* eggs: An assessment of incubation strategy in a maniraptoran dinosaur. *Paleobiology*, *39*(2), 278–296. https://doi.org/10.1666/11042

Veroslavsky, G., Aubet, N., Martínez, S. A., Heaman, L. M., Cabrera, F., & Mesa, V. (2019). Late Cretaceous stratigraphy of the south-eastern Cretaceous Paraná Basin ("Norte Basin", Uruguay): The Maastrichtian age of the calcretization process. *Geociências*, *38*(2), 427–449. https://doi.org/10.5016/geociencias.v38i2.13779

Vila, B., Jackson, F. D., Fortuny, J., Sellés, A. G., & Galobart, À. (2010). 3-D modelling of megaloolithid clutches: Insights about nest construction and dinosaur behaviour. *PLoS ONE*, *5*(5), e10362. https://doi.org/10.1371/journal.pone.0010362

Wang, Q., Du, Y. L., Fang, K. Y., Zhu, X. F., Jiang, A. C., Huang, Z. Q., & Wang, X. L. (2022). The Heyuan Dinosaur egg oofauna in Guangdong [in Chinese with English abstract]. Shanghai Science and Technology Press, 127 pp. Shanghai

Wang, Q., Zhao, Z. K., Wang, X. L., & Jiang, Y. G. (2011). New ootypes of dinosaur eggs from the Late Cretaceous in Tiantai Basin, Zhejiang Province, China. *Vertebrata PalAsiatica*, *49*, 446–449.

Xu, L., Xie, J., Zhang, S., Choi, S., Kim, N. H., Gao, D., Jin, X., Jia, S., & Gao, Y. (2022). Fossil turtle eggs from the Upper Cretaceous Gaogou Formation, Xiaguan-Gaoqiu Basin, Neixiang County, Henan Province, China: Interpretation of the transformation from aragonite to calcite in fossil turtle eggshell. *Cretaceous Research*, *134*, 105166. https://doi.org/10.1016/j.cretres.2022.105166

Yoon, H. S., Lee, Y. N., Jung, S. H., Kong, D. Y., Kim, S. H., & Son, M. (2021). A juvenile ornithopod tracksite from the Lower Cretaceous Haman Formation, South Korea. *Cretaceous Research*, *125*, 104877. https://doi.org/10.1016/j.cretres.2021.104877

Zelenitsky, D. K., & Therrien, F. (2008). Unique maniraptoran egg clutch from the Upper Cretaceous Two Medicine Formation of Montana reveals theropod nesting behaviour. *Palaeontology*, *51*(6), 1251–1259. http://dx.doi.org/10.1111/j.1475-4983.2008.00815.x

Zhang, S. (2010). A parataxonomic revision of the Cretaceous faveoloolithid eggs of China. *Vertebrata PalAsiatica*, *48*(3), 203–219.

Zhang, Y. G., & Li, K. (1998). The dinosaur egg fossils in China and their ecostratigraphy [In Chinese with English abstract]. *Sedimentary Facies and Palaeogeography*, *18*, 32–38.

Zhao, Z. (1979). Discovery of the dinosaurian eggs and footprint from Neixian County, Henan Province. *Vertebrata PalAsiatica*, *17*, 304–309.

Zhao, Z., & Ding, S. (1976). Discovery of the dinosaurian eggshells from Alxa, Ningxia and its stratigraphic significance. *Vertebrata PalAsiatica*, *14*, 42–44.

Zhao, Z. K., Wang, Q., & Zhang, S. K. (2015). Dinosaur Eggs [in Chinese]. *Palaeovertebrata Sinica, Volume II, Amphibians, Reptilians, and Avians, Fascicle 7 (Serial no. 11)*: 172 pp.

Zheng, T., Bai, Y., Wang, Q., Zhu, X., Fang, K., Yao, Y., Zhao, Y., & Wang, X. (2018). A new ootype of dinosaur egg (*Faveoloolithidae*: *Duovallumoolithus shangdanensis* oogen. et oosp. nov.) from the Late Cretaceous in the Shangdan Basin, Shaanxi Province, China. *Acta Geologica Sinica–English Edition*, *92*(3), 897–903. https://doi.org/10.1111/1755-6724.13581

Zhou, S. Q., & Han, S. J. (1993). A study of dinosaur eggs from Henan Province [In Chinese]. *Henan Geology*, *11*, 44–51.

Zhou, S. Q., & Feng, Z. J. (2002). Studies on the occurrence beds of oolithus and their relations to the upper–lower boundaries in Henan Province [In Chinese with English abstract]. *Resources Survey & Environment*, *23*, 68–76.

Zhou, X. G., Ren, Y. F., Xu, S. Q., & Guan, K. N. (1998). Dinosaur eggs of the Late Cretaceous from the Qinglongshan region, Yunxian County, Hubei Province [In Chinese with English abstract]. *Hubei Geology & Mineral Resources*, *12*, 1–8.

Zou, S. L., Wang, Q., & Wang, X. L. (2013). A new oospecies of parafaveoloolithids from the Pingxiang Basin, Jiangxi Province of China [In Chinese with English abstract]. *Vertebrata PalAsiatica*, *51*, 102–106.

doi: 10.5710/AMGH.22.04.2026.3661

Submitted: 11 November 2025
Accepted: 22 April 2026
Published: 12 June 2026